TIMES-VIRGINIAN
Established 1909
"In the Heart of the Dark Tobacco Belt"
$1.50 per annum in advance.
A. H. CLEMENT, Editor.

Not to a case of failure to receive copies promptly and regularly.
Entered at the Post Office at Appomattox, Va., as second-class matter under act of Congress.
Communications must be accompanied by name and address of writer. Unavailable manuscripts will not be returned unless accompanied by postage.
ADVERTISING RATES: Reading notices 10c per line for first week for each insertion. Classified advertisements 1c per word each insertion.
Display Advertisements—15c per inch first insertion and 75c per inch for each subsequent insertion.
Legal Advertisements—7c per inch each insertion for first week.
Obituaries and Resolutions—1c per word.
All transient advertising payable in advance.

THURSDAY, MAR. 13, 1924

Constructive And Progressive

Announcement was made here today by Major LeRoy Hodges, managing director of the Virginia State Chamber of Commerce, that Mr. John A. Fox of Chicago, a nationally known industrial engineer, had been associated with the State Chamber as a special commissioner in connection with the "all-Virginia five-five" program drive.

Mr. Fox is a Southerner, born and reared in Louisiana, who believes in Virginia, and is best known for his success in organizing and directing the National Rivers and Harbors Congress, which secured the present Federal rivers and harbors legislation placing that work on an annual budget basis. He served as commissioner-general of the Panama-California Exposition at San Diego in 1912-1916; and organized and directed the Mississippi River Levee Association, which secured the enactment of the Mississippi flood bill in 1917, appropriating $60,000,000 for the completion of the Mississippi Levee system in cooperation with the River States.

Since 1917 Mr. Fox has been engaged in developmental engineering in the Louisiana delta area, reclaiming over-flow lands for agricultural purposes, and had just completed an industrial survey on the east coast of Florida where he is still identified.

"The Pan-Virginia movement," Major Hodges said, "is a big work for big men in a big cause. Mr. Fox is a big man enlisted for a time in the big cause of Virginia."

The "all-Virginia five-five" program of the Virginia State Chamber of Commerce contemplates, in cooperation with the local organizations in all parts of the State, five big reforms in five years, as follows:

1. Commerce—The development of Hampton Roads as a world port, involving a comprehensive study of all the factors which must determine the development of the port, such as the accessibility of Hampton Roads to the other States of the Union, its relation to the other great ports of the world, and its geographical advantages with regard to the flow of freight in the world markets, etc.

2. Agriculture—The peopling of Virginia's more than ten millions of man-hungry, unoccupied, tillable acres with desirable, permanent agricultural settlers best suited for residence in Virginia.

3. Taxation—An honest, impartial, non-political study of State and local tax systems in Virginia on a fact basis, and the formulation and advocacy of an intelligent tax system equitable to all sections, interests and classes in the State.

4. Industry—Survey of and the promulgation of a plan for the development of the State's natural water power resources and the coordination of all power systems for furnishing the necessary cheap power required for the State's industrial development.

5. Civics—The careful and constant study of the organization and operation of State, municipal and county government, in the interest of simplification and for the purpose of promoting efficiency and economy in government.

Where "Missing" Girls Go To

More than 5,000 persons, mostly women, disappear through the mysterious gateway of missing persons in Los Angeles, California, every year. From every part of the United States and on almost every incoming train they arrive. Where most of them go nobody ever knows, but many of them, discouraged, broken hearted and ruined sink forever in the sea of oblivion. A few chastened and repentant, rise out of their misfortune or degradation and return to the land of their friends and families to take up life anew. Still others who have thus returned to respectability fall again and are then lost forever among the denizens of the Underworld. Mrs. Nellie Schriner, who for fifteen years has been a policeman in Los Angeles, tells of some of the cases that came under her observation in next Sunday's New York Sunday-American. You may have the Great Sunday American mailed to your address to reach you on Saturday mornings, ten weeks for $1.00. Hin a dollar bill to this notice and send it with your name and address to Circulation Department, New York American, 238 William Street, New York City.

Agricultural Independence Campaign

The first week in April has been designated as "Agricultural Independence Week" in Virginia. During this week a campaign will be put on throughout the whole State to bring to the attention of our farmers, bankers, and business men the necessity of our farmers growing a larger part of their own food supplies during 1924 than ever before. The campaign will be under the direction of the county farm and home demonstration agents in each county in the State where there are such agents. They will be assisted by the school teachers, officers of farm organizations, Chamber of Commerce, bankers, and others interested.

The campaign is being put on because it is believed that there is greater need than ever before for our farmers to produce more of the feed and food used on their farms. High freight rates, coupled with the low prices which the farmer is receiving for what he has to sell and the high prices that he has to pay for the things which he has to buy, make it imperative for him to produce more of his own supplies, if he is to maintain his agricultural independence. This is especially true in the one crop tobacco, peanut, and cotton sections of the State. A survey recently made in one of our leading tobacco counties brought out the fact that more than one half of the money which the farmers in that county received for their tobacco was sent out of the county for the purchase of corn, hay, flour meat and other home supplies which could easily have been grown in that county had every farmer practiced a balanced system of agriculture on his farm.

Borders the Woods.

The closed gentian prefers meadowsell and the clusters of violet-blue "bottles" may occasionally be found growing abundantly along the borders of rich, moist woods or on the banks of streams, says Nature Magazine. The large, opposite leaves with clasping bases are rather distinctive. Unlike its fringed namesake, the closed gentian is a perennial.

Feeds Through "Reef."

One of the most abundant species on rocky coasts is the barnacle, a sedentary form which looks more like a mollusk than a crustacean, says Nature Magazine. When it is covered by the tide the two top plates of the shell open like a little door and the animal feeds by waving minute organisms into its mouth with the feathery feet.

There's a Difference.

Men are much more unwilling to have their weaknesses and their imperfections known than their crimes; and if you hint to a man that you think him silly, ignorant, or even ill-bred, or awkward, he will hate you more and longer than if you tell him plainly you think him a rogue.

Where Platinum Is Found.

Platinum is found in small gray particles along with other metals, including gold and chrome-iron. Occasionally it is discovered in the form of nuggets, which are naturally extremely valuable. A 25-pound nugget of platinum would at the present time be worth over $20,000.

Wish You Were Single.

It isn't always safe to marry a girl who looks good enough to eat. A wife disagrees with a meal oftener than a dinner.

THE MARKETS

BALTIMORE.—Wheat—No. 2 red winter, spot, $1.16¾; No. 2 red winter, gulcky, spot, domestic, $1.17¾.

Corn—Sales of a cargo of white corn, to be dried for No. 2, at 83¾c, and of No. 3, yellow, at 85¾ per bu.

Cob corn is quotable at $4.30@4.40 per brl. for carloads prime nearby yellow on spot.

Oats—No. 2 white, 53@53½c; No. 3 white, 57@57½.

Rye—No. 2 rye, spot, 79¾c; bag lots nearby rye, as to quality, 80@85.

Hay—No. 1 timothy, per ton, $28@28.50; No. 2 timothy, $27@27.50; No. 3 timothy, $24@26; No. 1 light clover mixed, $26@27; No. 2 light clover mixed, $25@24; No. 1 clover mixed, $25.50@26; No. 1 clover, $25@26.

Straw—No. 1 straight rye, $24@26; No. 1 tangled rye, $18@20; No. 1 wheat, $18@18.50; No. 1 oats, $17@18.

City Mills Feed—City Mills winter bran, per ton, in 100-lb. sacks, $35; Patapsco Mills feeds, per ton, in 100-lb. sacks, $35; white middlings, per ton, in 80-lb. cotton sacks, $43; same, in 100-lb. jute sacks, $39.

Eggs—Firsts, loss off, per dozen, Maryland, Pennsylvania and Virginia, 25c; Western, 25; Southern, 24; small lots higher.

Butter—Creamery Western separator, extras, 50@51c; firsts, 48@49; do, prints, ¼-lb. extras, 51@52; firsts, 50 @51; do, 1 pound extras 51@52; firsts, 50@51; nearby creamery, extras, 45@46; firsts, 43@44; dairy prints, Maryland, Pennsylvania and Virginia, extras, 29@30; firsts, 27@28; store-packed, firsts, 23; rolls, Western Virginia, extras, 29@30; do, Maryland and Pennsylvania extras, 30@31.

Live Poultry—Chickens, young, large, smooth, per lb., 33@35c; do, young, winter, under 2 lbs., per lb., 35 @38; do rough and stags, per lb., 20@22; young white leghorns, per lb., 26 @28; old hens, fat, 4½ pounds, per lb., 25@26; do, old roosters, per lb., 15 @16; old hens, small, per lb., 22@23; do, white leghorn hens, per lb., 20 @22; ducks, young muscovy and mongrel, per lb., 28; do, puddle, per lb., 30; do, pekins, young 4 lbs. and over fat, per lb., 32; do, smaller and poor, per lb., 24; pigeons, old, per pair, 40; do young, per pair, 45; guinea fowl young, 3 lbs. each, 60; do, under 1½ lbs., each, 40; do, old, each, 30; turkeys, hens, 8 lbs. and up, per lb., 32@35; do, young gobblers, per lb., 36 @38; do, poor, crooked breast, per lb., 20; do, old toms, per lb., 23@25.

Dressed Poultry—Dressed chickens, young, large, per lb., 35@40; do, North Carolina, per lb., 33@35; carp, large, per lb. 18@19; rock, boiling, per lb. 22@25; pan, per lb., 25@30; do, extra large, per lb., 26 @28; perch, white, large, per lb., 18; do, yellow, large, per lb., 18; salmon trout, per lb., 25@30; founders, large, per lb. 12@15; catfish, white, per lb., 18@19; do, black, per lb. 12@7; eels, large, per lb., 15; pike, native, per lb., 20@25; shad, Florida, roe, per lb., 40 @45; do, buck, per lb., 20@25; do, North Carolina, roe, per lb., 20@25; do, buck, 25@30; mackerel, Florida, per lb., 15@18; muskrat, large, No. 1, per lb., 12@15; clams, large, per 100, $1.50; do, small to medium, per 100, 50@75; oysters, raw box, per brl., $4.50@5; do, prime, per brl., $3.50@4; do, culls, per brl., $2.50@3.

NEW YORK.—Wheat—Spot irregular; No. 1 dark Northern spring, c. i. f. track New York, domestic, $1.46¾; No. 2 hard winter, f. o. b., $1.38¾; No. 1 Manitoba, do, $1.19, and No. 2 mixed durum, do, $1.34.

Corn—Spot steady; No. 2 yellow, c. i. f. New York, all rail, 99½c; No. 2 white, do, $1.02, and No. 2 mixed, do, 98½c.

Butter—Creamery, higher than extras, 48@49½c; creamery, extras (92 score), 47½; creamery firsts (88 to 91 score), 46@47; packing stock, current make, No. 2, 30.

Eggs—Fresh gathered, extra firsts, 26@26½c; do, firsts, 24½@25½; do seconds and poorer, 22½@24; New Jersey and other nearby white, closely selected, extras, 34@36; State, nearby and nearby Western hennery white, firsts to extras, 30½@35½.

PHILADELPHIA.—Wheat—Lower; No. 2 red winter, $1.20@1.21.

Butter—Lower; solid-packed creamery, fancy, high scoring, 48½@51½c; extras, 47½; extra firsts, 47; firsts, 46 @46½.

Eggs—Steady; nearby firsts, 26c; firsts, 25; Western extra firsts, 26; firsts, 24½.

Cheese—Steady; New York, whole milk fancy flats, fresh, 24½@25c; held, $5½@25½.

Live Poultry—Lower; fowls, not large, fancy, 22@23c; white leghorns, best, 25@26; spring chickens, fancy broilers, 38@50; staggy young roosters, 18@22; old roosters, 18@20.

LIVE STOCK

BALTIMORE. — Cattle — Steers, choice, $8.25@8.75; good butcher, $8.25 @8.75; medium, $7.50@7; common, $6 @7; heifers, choice, $7.25@8; fair to good, $6.50@7; common to medium, $6 @6; bulls, choice, $5.50@6.25; fair to good, $4.50@5.25; common to medium, $3.50@4.25; cows, choice, $5.50@6; fair to good, $4.75@5.25.

Sheep and Lambs—Sheep, $3.50@9; lambs, $9@14.75.

Calves—Calves, $5@12.

Shagbark Valuable.

The shagbark hickory is one of our most valuable trees from many standpoints, says the American Tree association of Washington. It is not, however, one of our largest, averaging at maturity from 60 to 80 feet in height, with a trunk diameter of from one and one-half to three feet. Under most favorable conditions it has been known to reach a height of 120 feet.

Title, Acreage, Price, and Delivery Guaranteed as of this Date.

SELECTED FARMS
Central and Piedmont Virginia

Crops Grown Here
All Grain
All Grasses
All Vegetables
Tobacco
Fruit
Berries
Horses and Mules
Cattle
Sheep
Hogs
Chickens, Etc.

No Extreme Heat | No Extreme Cold
Plenty of Rainfall

Farm and Timber Lands at Real Bargain Prices and on Easy Terms

A. H. CLEMENT
APPOMATTOX, VA.
Global Agency Titles Examined Loans Made

N&W Norfolk & Western
WESTBOUND
Effective May 28, 1923.
Leaves Appomattox, Virginia.
No. 3 At 1:34 p. m for the west and southwest, sleeper Norfolk to Cincinnati and Columbus. Dining car connects at oanoke for Bristol. Stops to take on passengers for beyond Walton.
No. 15 At 2:07 a. m for the west Sleeper to Bristol Columbus, and Cincinnati Ohio. Dining car. Stops to take on passengers for beyond Walton. No. 29 At 12:03 a. m for Bluefield, Bristol.
x 7 At 10:31 a. m daily for Lynchburg.
No. 5 At 6:37 p. m. daily for Lynchburg and Norfolk. Parlor car.
No. 41 Leaves Lynchburg (Southern Railway Station) 3:00 a. m for Bristol and the South. Sleepers to New Orleans. Cafe dining cars.
No 23 Leaves Lynchburg (Southern Railway Station) 9:05 a. m. for Knoxville, Chattanooga, Memphis, Nashville. Sleepers, Dining car.
EASTBOUND
No. 30 C 3:54 a. m. for Petersburg, Norfolk, Richmond. Stops to take on passengers for Petersburg or beyond.
No. 6 At 9:31 a. m. Local daily for Norfolk, connects at Petersburg for Richmond. Parlor car.
No. 4 D 3:17 p. m. daily for Petersburg, Richmond, Norfolk. Sleepers, Cafe car. Stops to take on passengers for beyond Petersburg.
x 17 p. m. for Petersburg
For further information apply to agent at V. & W. Railway
W. B. BEVILL, T. C. SAUNDERS
Pas. Traffic Mgr. Gen. Pas. Agent
Roanoke, Va.

LESTER
Lester Pianos Last a Lifetime
If you are interested in a high grade Piano or Player, write or phone me and I will be glad to talk with you.
New Columbia Phonographs and Records.
L. B. HARVEY
Oakville :-: Virginia
Phone 35-y

If you expect to have a sale of anything, it would pay you to talk the matter over with
A. H. CLEMENT,
Appomattox, Va.

Health Insurance for the Whole Family

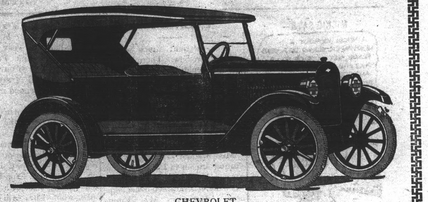

CHEVROLET

Without counting the daily utility of a Chevrolet for going back and forth to work, shopping or taking the children to school, etc., its value in saving doctor's bills, broadening your mental horizon and keeping the whole family physically fit, amounts to more than the cost of the car and its upkeep. It is more of an essential to the modern family than anything else but a home. Chevrolet meets the requirements of the modern family because it is economical to buy and maintain, because of its excellent appearance and riding comfort, because it can be depended upon, and because it is so easy to drive that any member of the family can use it.

Prices f. o. b. Flint, Michigan

Superior Roadster	$490	Superior Turing	$495
Superior Sedan	$795	Superior Coupe	$640
Superior Com. Chassis	$395	Superior Delivery	$495
Utility Express Chassis	$550		

Easy Payment Terms to Responsible Parties

T. W. MOSES
Appomattox, :-: :-: Virginia.

Our Big Clean-up Sale
Starts Saturday the 19th for Balance of the Month
Twenty-four Thousand Dollars worth of Shoes for Mem Women and Children in this Big Sale

Women's Shoes and Oxfords	50c pair up	
Men's " "	$1.95	" "
Boy's " "	1.95	" "
Children's " "	1.45	" "
Baby's " "	50c	" "
Men's Army Hob Nail Shoes	$2.45	
Men's " Welt Sole Medium Weight	3.45	
Men's " Nail Sole " "	2.95	
Children's Lad and Lassie and Red Riding Hood shoes	1.95	

There is no use having your old shoes repaired when you can buy shoes at such low Prices.

1101 Main Street WILL WHITE COMPANY Lynchburg, Va.
"The Corner Store"

We carry Goodyear Tires, both fabric and cord, and we know that there is no other tire that can equal them.

H. M. BURGE
APPOMATTOX, VA.
The Only Three-Story Store In Appomattox With An Annex Added

PERSONAL MENTION

Mrs. J. H. Stevenson is sick.

Mrs. C. J. Harding is sick.

Burge Moore now has the proof of his ground hog story.

Mrs. J. P. Alvis who has been ill is much improved.

Mrs. J. H. Mays spent a few days with her son, A. T. Scruggs

The friends of Miss Bell Martin will regret to learn that her condition is serious.

J. R. Horsley qualified as administrator of his mother's estate with S. L. Ferguson surety.

Baxter Martin and Mrs. Coffee spent Sunday at the home of A. J. Martin.

Miss Mildred Doss is spending a few days in Lynchburg with her mother.

Congratulations to Mr. and Mrs. Morton Wilkes—its the only baby girl in the great wide world

Miss Elaine McDearmon spent the week-end at her home in Pamplin accompanied by Miss Scott.

T. E. Caldwell and wife were visitors at the home of the former's father here Sunday.

Luther LeGrande, of Lynchburg, was here Sunday to see his mother, who has been indisposed for some time.

Mrs. Ola Godsey and daughter, Adeline visited her sister, Mrs. Emma Smith in Lynchburg last week.

There will be a meeting of Stockholders of Appomattox Fair Association, March 15th, at 8 p. m. at Brown & Smith's Store.

L. CRAWLEY, Secretary.

Senator Ferguson, Delegate Horsley, Col. Flood and Leslie Ferguson, esquire, are all back home from Richmond, where they have been attending the session of the General Assembly for two months.

For Sale—Eggs for hatching from pure bred Light Brahmas. Also a few runners at county Fair. 1 setting of 15 eggs $2.00; 3 settings $5.00. Mrs. H. B. Marshall, Marshville Farm, Appomattox, Va. R. F. D. 1. 3-5-24 4t

You are invited to hear a debate between Farmville H. S. and Appomattox H. S. on the subject: Resolved: That a law should be passed restricting immigration to two per cent of each nationality as there are herein 1890, instead of a law restricting it to three per cent of each nationally that were here in 1910 High School auditorium Friday night, March 14. at 8 o'clock.

Being requested by my friends to continue the meat business, I have secured the old Mrs. Robert Irby's and will open for business on Saturday March 15th. Appreciative of patronage in the past, and hoping to satisfy you better in the future, I will be glad to have your order for Saturday. J. O. O'BRIEN. 3-6-2t

W. M. Hancock is the promoter of the Appomattox Ice Plant and will be the sole proprietor. His plans were perfected a few days ago for the erection of the plant by acquiring from the Light & Power Co., a lot and immediately placed his order for the necessary machinery. The plant is expected to be in operation by the 15th of May and all Appomattox will keep cool this summer with Appomattox ice.

The biggest March snow of record fell here Sunday, Monday and Tuesday. It will average 10 inches and there are drifts along the highways of 4 feet. No mail went out Tuesday and telephone connections are crippled. Train facilities were kept up, but somewhat interfered with. Cary Carson, a prominent farmer and dairyman was forced to hitch four horses to bring in a few cans of milk. The road force put the scrapers and tractors to work and soon had the streets so pedestrians could travel. It is practically the only snow of the season and as the ground is wet and warm it is not expected to last more than a day or two. The river sections dread a rain until the snow is gone. Carriers have resumed the delivery of mail and things are normal in Appomattox to-day.

Misses Louise Gills and Virginia Hancock were in Lynchburg this week to hear Galli-Curci

Mrs. W. T. Lavender, of Franklin county is ill and not expected to live. Her son Rev J. B. Lavender has returned from her bedside.

Come in and see my line of new low quarters for men and women. Also an attractive line of ladies' fancy slippers in satin and suede and hose in all colors at reasonable prices. R. E. CALDWELL, JR.

W. C. T. U. Jubilee

The W. C. T. U Jubilee Institute met in Memorial M. E Church Monday. After the meeting was called to order by the president, Mrs. R. C. Warner the state President, Mrs Howard M. Hogue was introduced and also Mrs. Peterson, of Pamplin, state Cor. Sec. The meeting was uplifting and addresses by Mrs. Hogue and Rev. A. L. Stevenson were enlightening and inspiring, the aim of the meeting being to help law enforcement. A special program had been arranged and there were several visitors present.

A delightful lunch was served by ladies of the union here and a pleasant social hour enjoyed after the program.

Edward Davidson

Died Sunday night at Epileptic Colony, where he had been several years for treatment. He was about 38 years of age, and is a son of the late John Davidson of this county. Buried yesterday at family graveyard at T. O. Davidson.

R. L. Burke Treasurer

Judge Clement sent in an order from Patrick county last Saturday appointing R. L. Burke treasurer for Appomattox county for the four-year term ending December 31, 1927 Friends of A. R. Harwood appeared before the Judge and presented a petition of more than 900 qualified voters of Appomattox county asking that he be appointed to the vacancy occasioned by the death of R. F. Burke father of the appointee. It was a warm primary fight, a warm fight for the appointment and we predict a hot fight four years hence. In the meantime Mr. Burke is our treasurer and is entitled to our best efforts for a fair and successful administration of the office.

Help Now

"Snow is covering Mother Earth." We are reminded of the terrible suffering here at home this weather. In the near East a similar weather has prevailed for past five months. Near East Relief has sixty thousand children in orphanages. Thousands on outside. Can you imagine your child out in this kind of weather without shoes or enough clothing to keep it warm and with no food. Opportune moment for us to strike for our quota. Make immediate appeal for cash if possible."

The above telegram from O. J. Sands to Prof. Crawley here should have several checks in the Professor's hands with haste.

ANNOUNCEMENT

We beg to announce to the public that on or about the 15th day of March, we will open an up-to-date dry goods and notion store on Main Street, near Farmers National Bank, Appomattox, Va., and invite the public to give us a call and inspect our new stock.

Very Respectfully,
MRS. BESSIE JAMES.
A. T. INGE
3-6-2t.

Card of Thanks

We wish to thank our friends for their kindness rendered us during the illness of our daughter and wife.
MRS. COLEMAN & LESLIE MARTIN

The Lucky Man.

Jed Tunkins says a man who tells on everything happens for the best generally somebody else has been pretty lucky one way or another.

BAPTIST MISSIONS GREATLY EXTENDED

THE WORK ON FOREIGN FIELDS SHOWS LARGE EXPANSION FROM FORWARD MOVEMENT

NEW COUNTRIES ENTERED

Southern Forces Now Have Missionary Fields on Every Side of Globe With Audience of 900,000,000.

DR. J. F. LOVE,
Sec. Foreign Mission Board

Indicating the extent to which the foreign mission work of the Southern Baptist Convention has been set forward by the larger proceeds that have come to it from the Baptist 75 Million Campaign, Dr. J. F. Love, secretary of the Foreign Mission Board, reports that since 1919, when the Campaign was projected, the following increases in the work of that board have been made: Number of foreign missions, 64%; number of foreign missionaries on the field has increased from 326 to 540, number of native workers from 627 to 2,330, number of churches from 606 to 891, number of church members from 49,659 to 103,235, number of self-supporting churches from 143 to 211, number of baptisms per year from 6,635 to 12,611, number of Sunday schools from 760 to 1,447, number of Sunday school pupils from 36,116 to 87,407, number of day schools from 813 to 796, number of pupils in day schools from 15,723 to 32,789, and contributions per year from $172,372 to $487,565.

Baptisms Gain Rapidly

Nearly as many persons have been baptized by our missionaries on the foreign fields since the Campaign began as had been baptized during all the seventy-five years of missionary operations prior to the inception of this movement, Dr. Love reports. This does not include Russia, where more than one million members have come into the Baptist churches in recent years. Nearly one-fourth as many persons were baptized on the foreign fields last year as there were members, all told, on the foreign fields when the Campaign began.

At the time the Campaign began Southern Baptists were operating only in Mexico, Brazil, Argentina, Chile, Uruguay, China, Japan, Africa and Italy. As a result of the larger gifts made available from the Campaign the board has been enabled to enter the new fields of Spain, Jugo-Slavia, Hungary, Roumania, and Russia in Europe, and Palestine and Siam in Asia. This gives to Southern Baptists a total missionary audience of 900,000,000, or more than one-half the total population of the globe.

Older Fields Re-Enforced

But of more significance than the entry into these new fields is the re-inforcement that has come to the work in the older fields, in the estimation of the officials of the Foreign Mission Board. This reinforcement consists not only in sending out many new workers, but providing larger equipment in the way of church houses, mission residences, schools, hospitals, orphanages, publishing houses and the like. Summarizing the growth that has come in the forces on the older fields since the Campaign began the following results are pointed out:

Number of churches, 76% increase; number of church members, 106% increase; number of church buildings, 46% increase; number of schools, 26% increase; number of pupils, 106% increase; number of residences for missionaries, 94% increase; number of foreign missionaries, 65% increase; number of native missionaries, 204% increase; number of hospital buildings, 31% increase; number of treatments given, 41% increase; number of hospital beds, 104% increase.

Much Remains To Be Done

With all the increases that have come in the foreign mission work only a portion of the program that was contemplated for foreign missions as a result of the Campaign has been accomplished as yet. It is in the hope of completing this program through more effectively equipping the work and workers on both the older fields and the new ones that the representatives of the Foreign Mission Board are cooperating with those of the 75 Million Campaign in an effort to complete the payments of all subscriptions to this movement at this time.

Likes Open Fields.

A perennial is the downy gentian, an unusually handsome plant with terminal clusters of bell-shaped, brilliant-hued violet-blue flowers, says Nature Magazine. Unlike most of its relatives, the downy gentian prefers open prairies and dry fields. The gaudy flowers may be found during mostly fall in the wheat-producing areas of Minnesota and South Dakota and as far eastward as Ohio and Maryland.

BIRD'S ROOFS

"Good Old Paroid!"

Paroid Roofing has earned its enviable reputation during a quarter century of use because—
1. It pays dividends in wear and satisfaction for years and years!
2. It is distinctive—has a handsome, bright-gray surface.
3. It is extra heavy and pliable—will not crack in cold weather.
4. It is waterproof and spark-proof—gives complete protection.

Paroid Roofing is made by Bird & Son, Inc. (Est. 1795), manufacturers of Neponset Twin Shingles, Bird's Shingle Design Roll Roofing, Neponset Black Building Paper and Neponset Board. There's a Bird product for every sort of building.

We are headquarters for Bird's roofings, building papers and wall board.

Appomattox Construction Company
Appomattox :-: :-: Virginia.
Phone No.44.

QUALITY
COLOR
WEIGHT
are what counts in tobacco
ZELL'S Tobacco Fertilizers
OR
SEA FOWL GUANO
Produce All These SUPERLATIVELY
THERE IS A DEALER NEAR YOU IF YOU CANNOT LOCATE HIM, WRITE
THE AMERICAN AGRICULTURAL CHEMICAL CO.
FIDELITY BLDG. BALTIMORE

WET WASH SERVICE FOR APPOMATTOX, VIRGINIA
Regular collections will be made by our truck on Wednesdays and deliveries will be made on Thursdays of each week. Joe LeGrand will receive your clothes or the truck will call for same if you notify Mr. LeGrand.
Pure White Wet Wash Laundry
527 12th St. Lynchburg, Va.

Quick Service Best Food
VIRGINIAN HOTEL COFFEE SHOP
Lynchburg, Va.
Shoppers Headquarters Moderate Rates

Some beautiful villas and small lots For Sale in the town of Appomattox, Va., by A. H. CLEMENT.

Times-Virginian Advertisements are Business Getters

Ould = Lawson Hardware Co.
In Business to Serve The Public
See us before buying your Hardware, Farm Machinery, Implements, Paints, Oils, Automobile accessories etc.
Give us a Trial
Successor to W. M. Overstreet & Co.
Appomattox -:- -:- Virginia

Big Bargain in Overcoats
We have the quality without so much cost.
The House That Beats Them All For The Price.
SHEARER BROS
ONE PRICE CASH STORE
922 Main St. Lynchburg, Va.

1923
The Old Year
During 1923 it was our pleasure and privilege to serve our depositors in a larger scale and in more ways than ever before. Our steady, consistent growth has been very gratifying to us, because it means that our friends and customers were growing with us—that our success and prosperity was started in by many. Our part in contributing to the healthy financial life of Appomattox and vicinity has been a source of eminent satisfaction to us.

OFFICERS
C W HANCOCK President
M C SMITH Vice President
A R HARWOOD Cashier
J B DINWIDDIE Assistant Cashier

1924
The New Year
The new year opens with bright promises of still greater things, to be accomplished. We are not content that the achievements of the past shall measure any limit of our possibilities. We anticipate the renewal confidence of those whom we have served in the past and the joy of making many new friends. We extend to you at this time our most cordial invitation to make us the bank your financial home for 1924. and, we hope, for many more years to come.

DIRECTORS
C W HANCOCK
A H CLEMENT
C A HANCOCK
A T INGE
S J LEE
C B McDEARMON
M C SMITH
L J HORSLEY
DR. D R TWYMAN
W B CALDWELL
L S HARVEY

THE Farmers' National Bank
Appomattox, Va.